work ONE

R2 Tower

Richtistrasse 2
8304 Wallisellen

8. Obergeschoss
238 m²
Max. 24 Arbeitsplätze

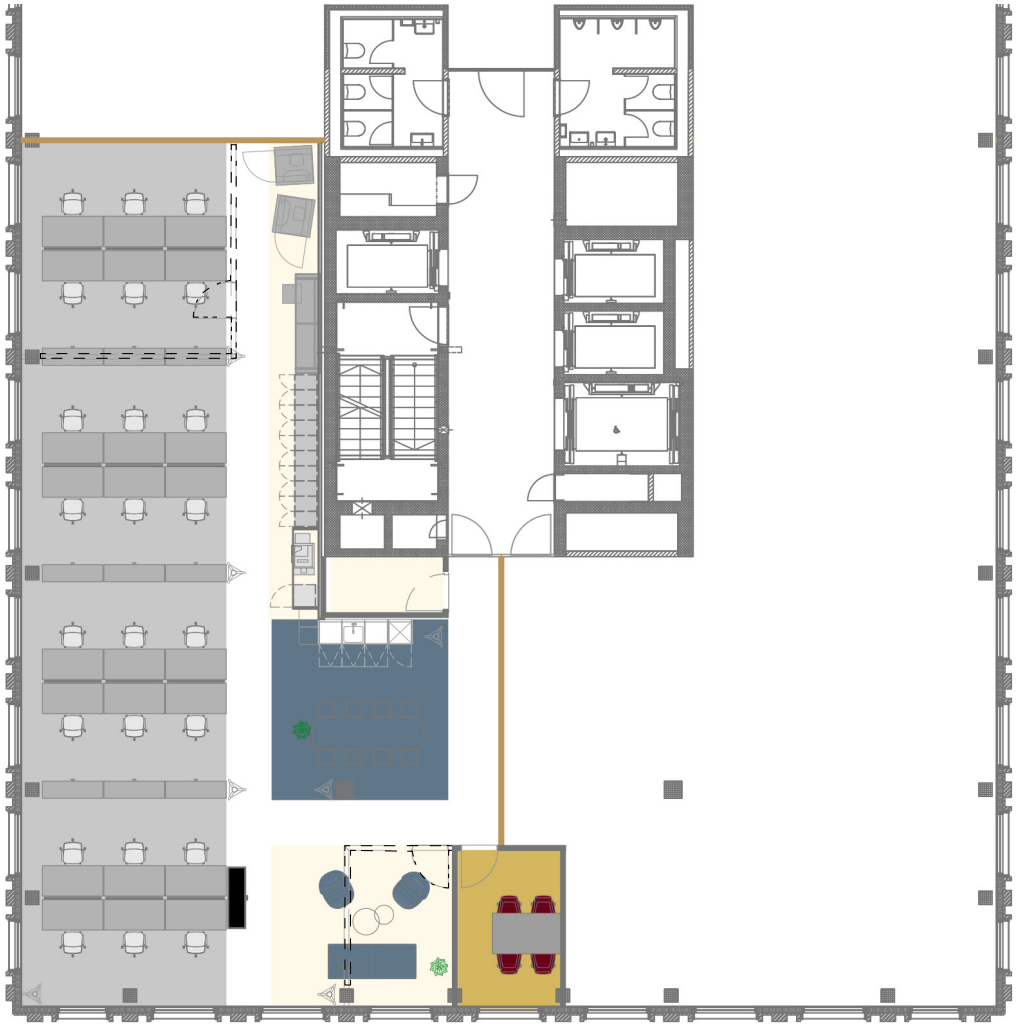

N

Massstab 1:200

0 1 2 5 10 m

workone.ch